

# 組織架構表 Organization Chart

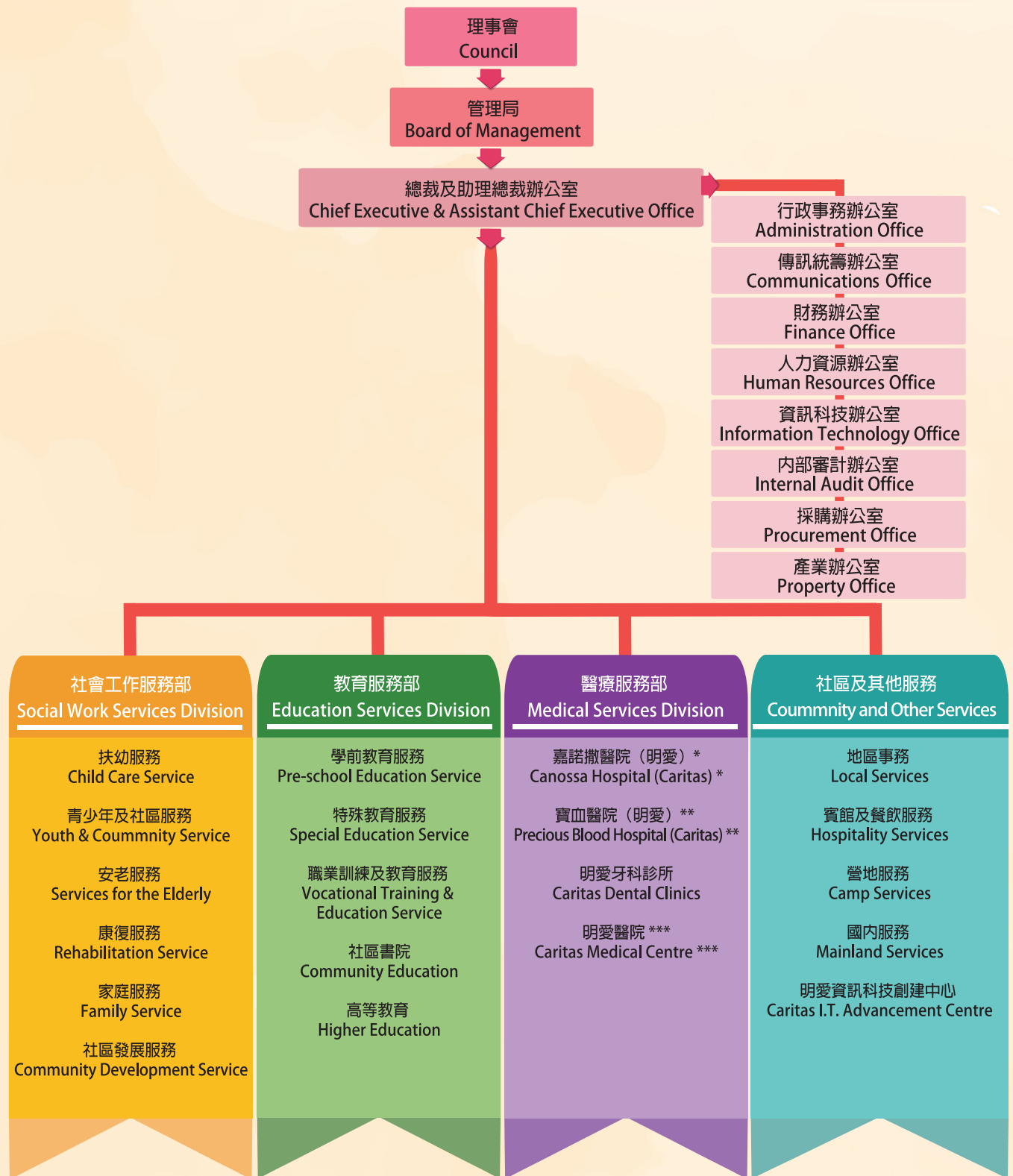

\* 嘉諾撒仁愛女修會委託明愛管理

The Agency administers for Daughters of Charity of the Canossian Institute

\*\* 由耶穌寶血女修會成立，1993年起成為明愛大家庭的一員

Established by The Congregation of the Sisters of the Precious Blood and become part of the Caritas family in 1993

\*\*\* 由醫院管理局管理

Under administration of Hospital Authority